

PLAN SHOWING THE PROPOSED CONSTRUCTION OF RESIDENTIAL BUILDING AT NEW DOOR NO:98, OLD NO:105, MUNDAKANI AMMAN KOIL ST., MYLAPORE, CH-4. IN R.S. NO:1897/1, OLD S.NO: 2057/part & 2058, MYLAPORE VILLAGE, ZONE:X, DIV.NO:144.

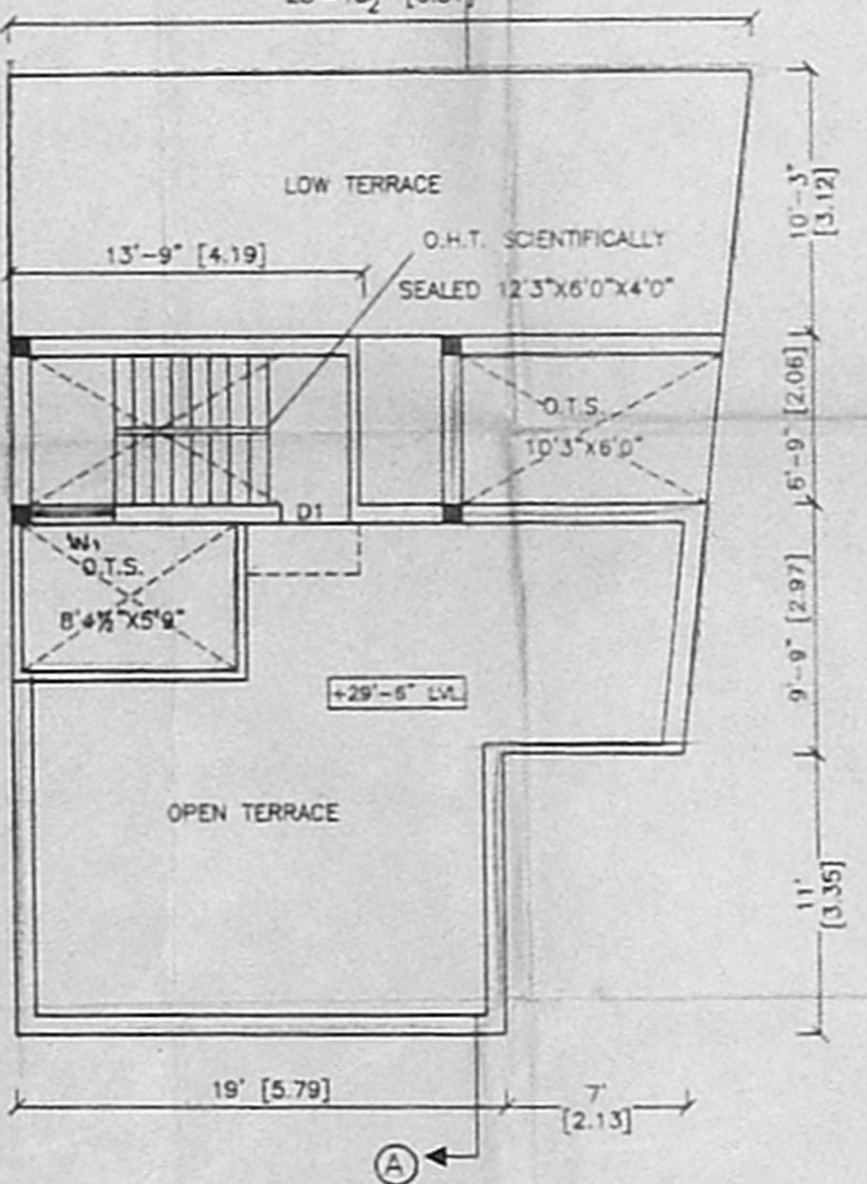
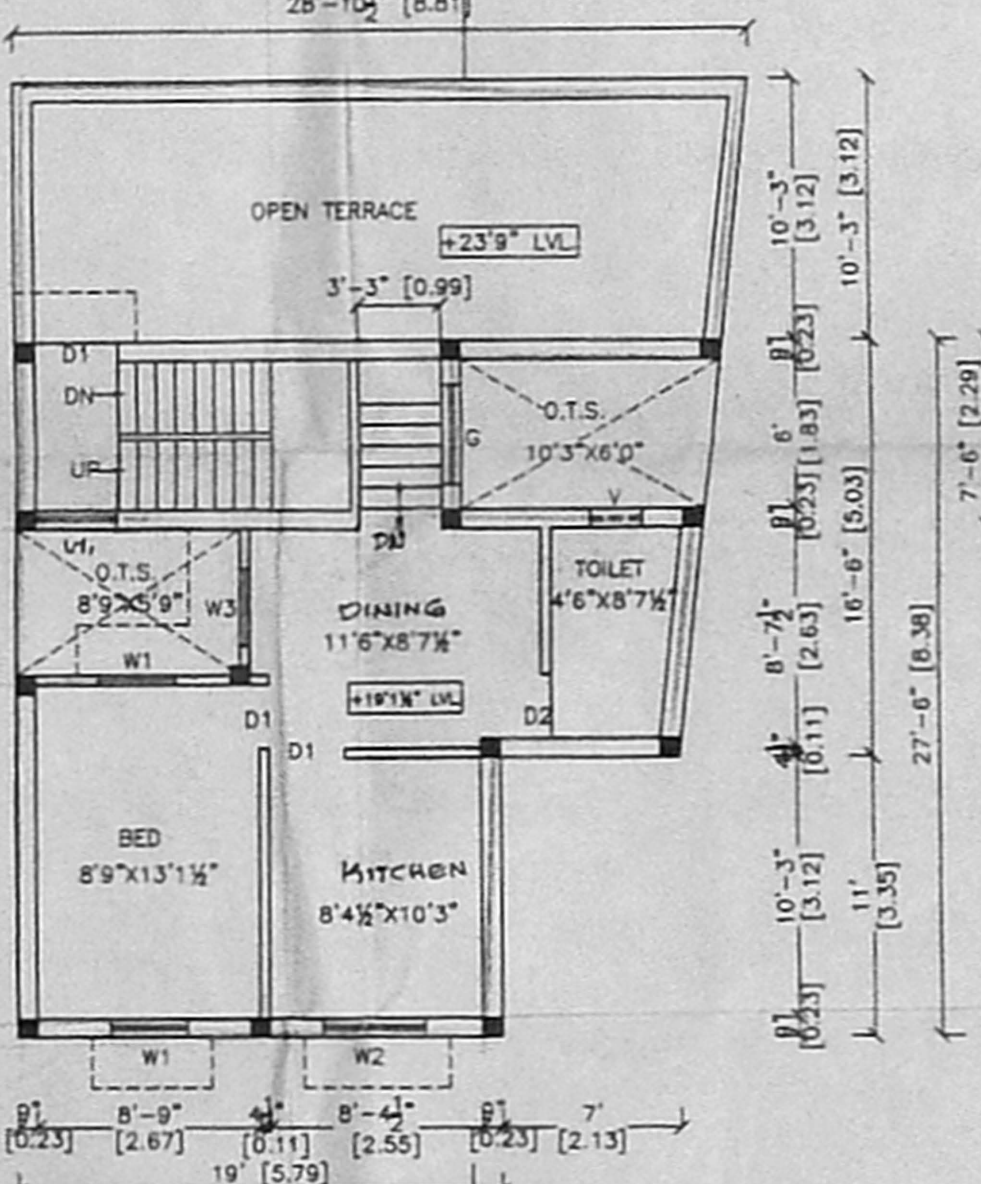
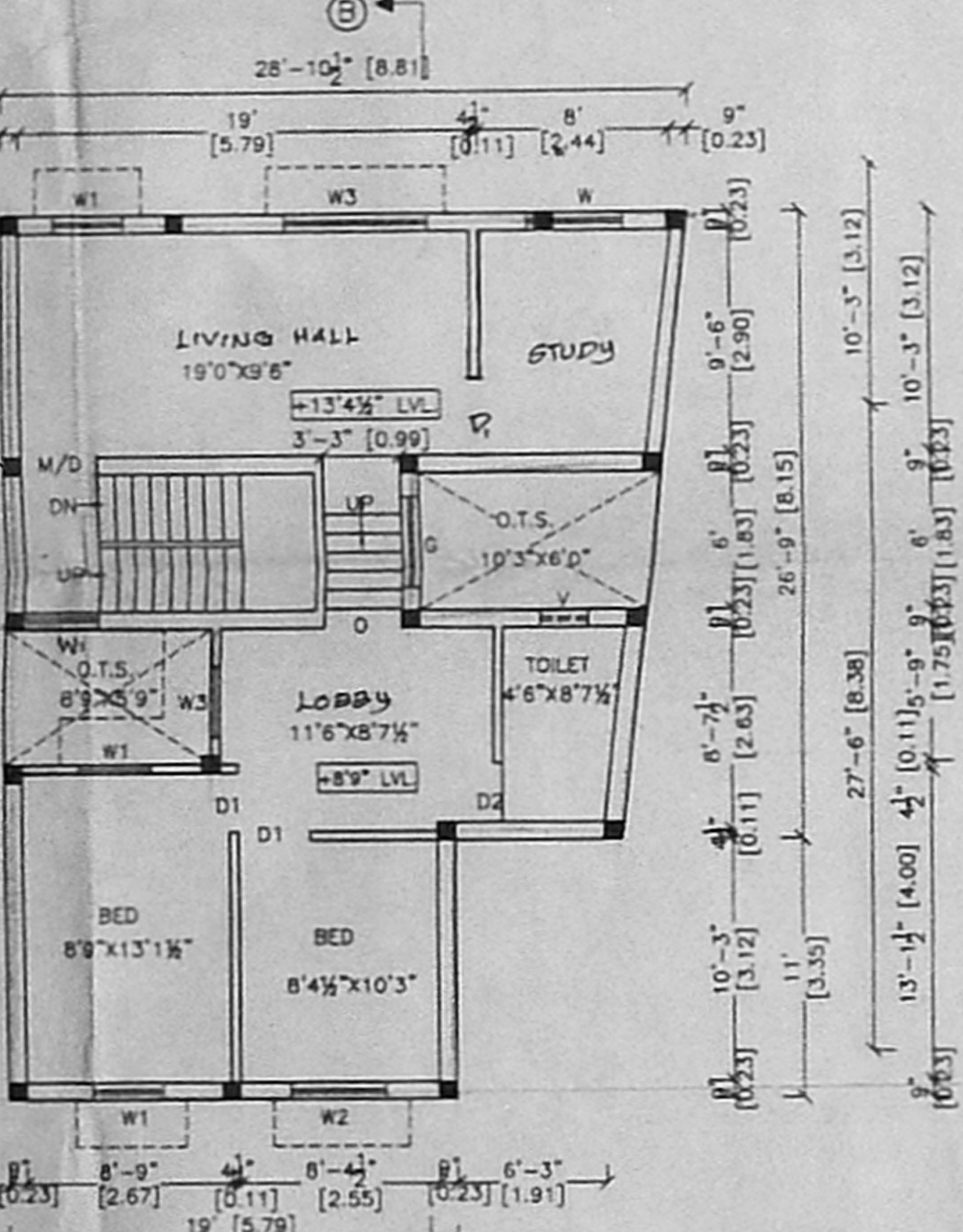
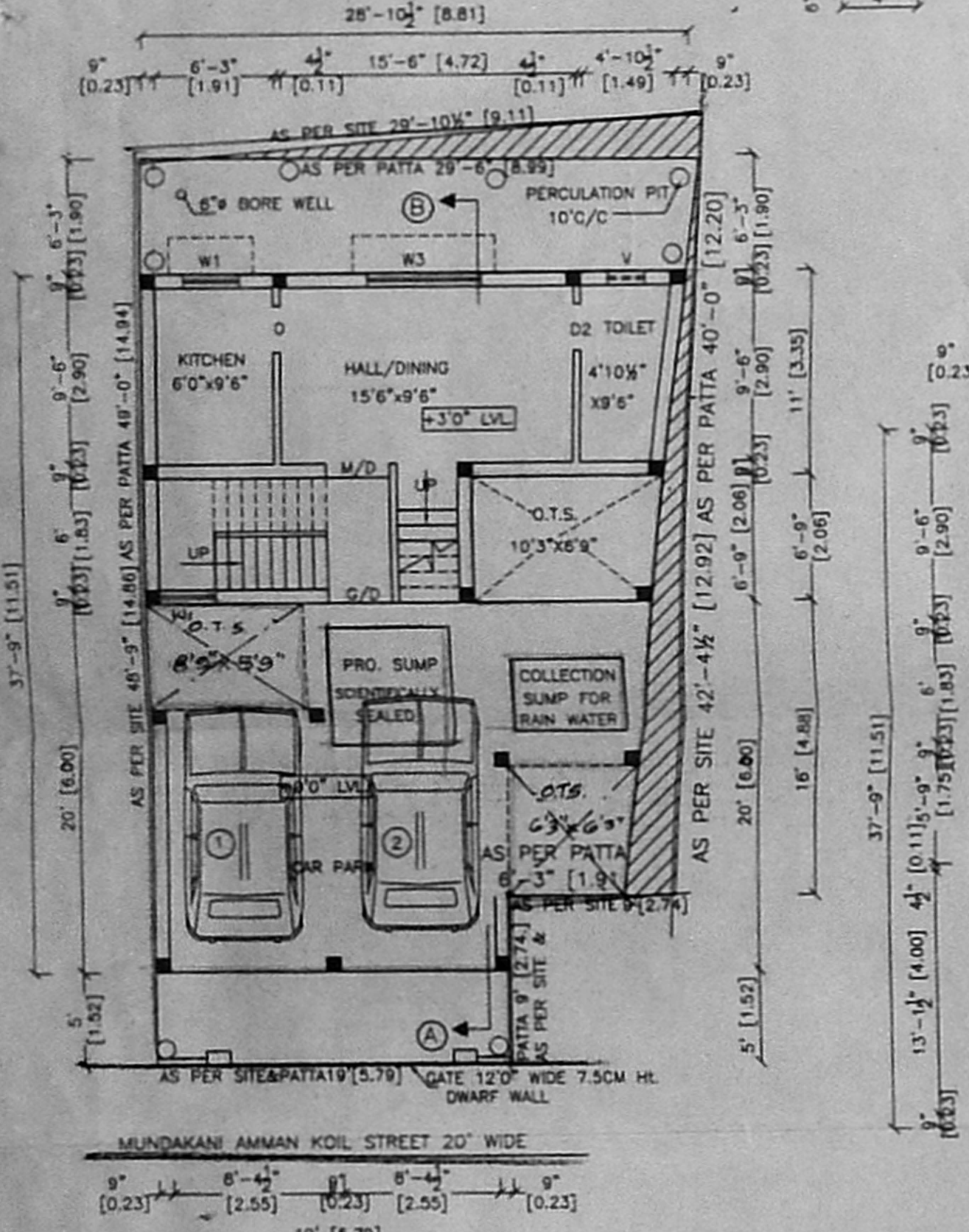
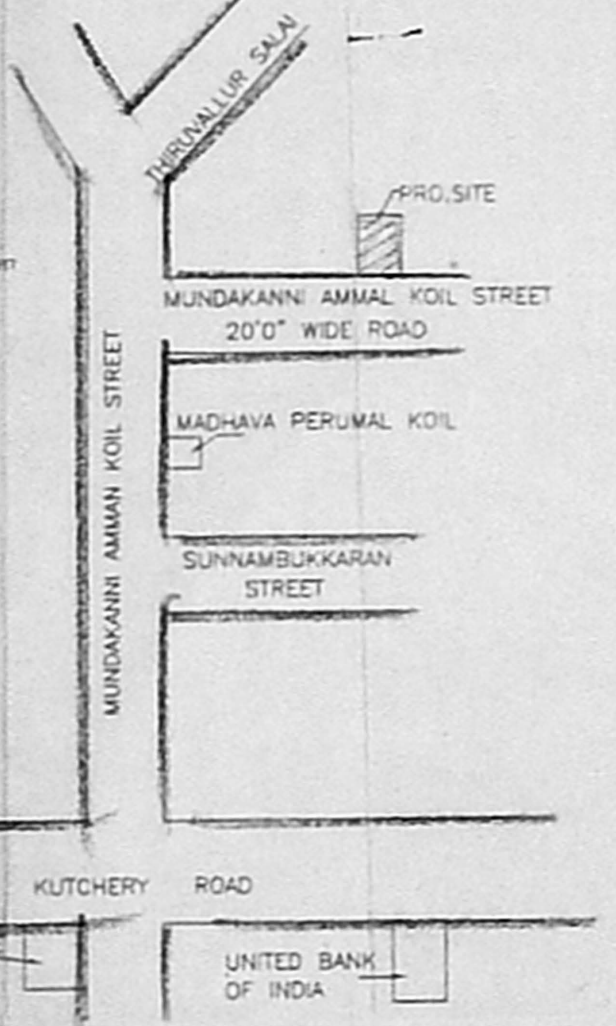
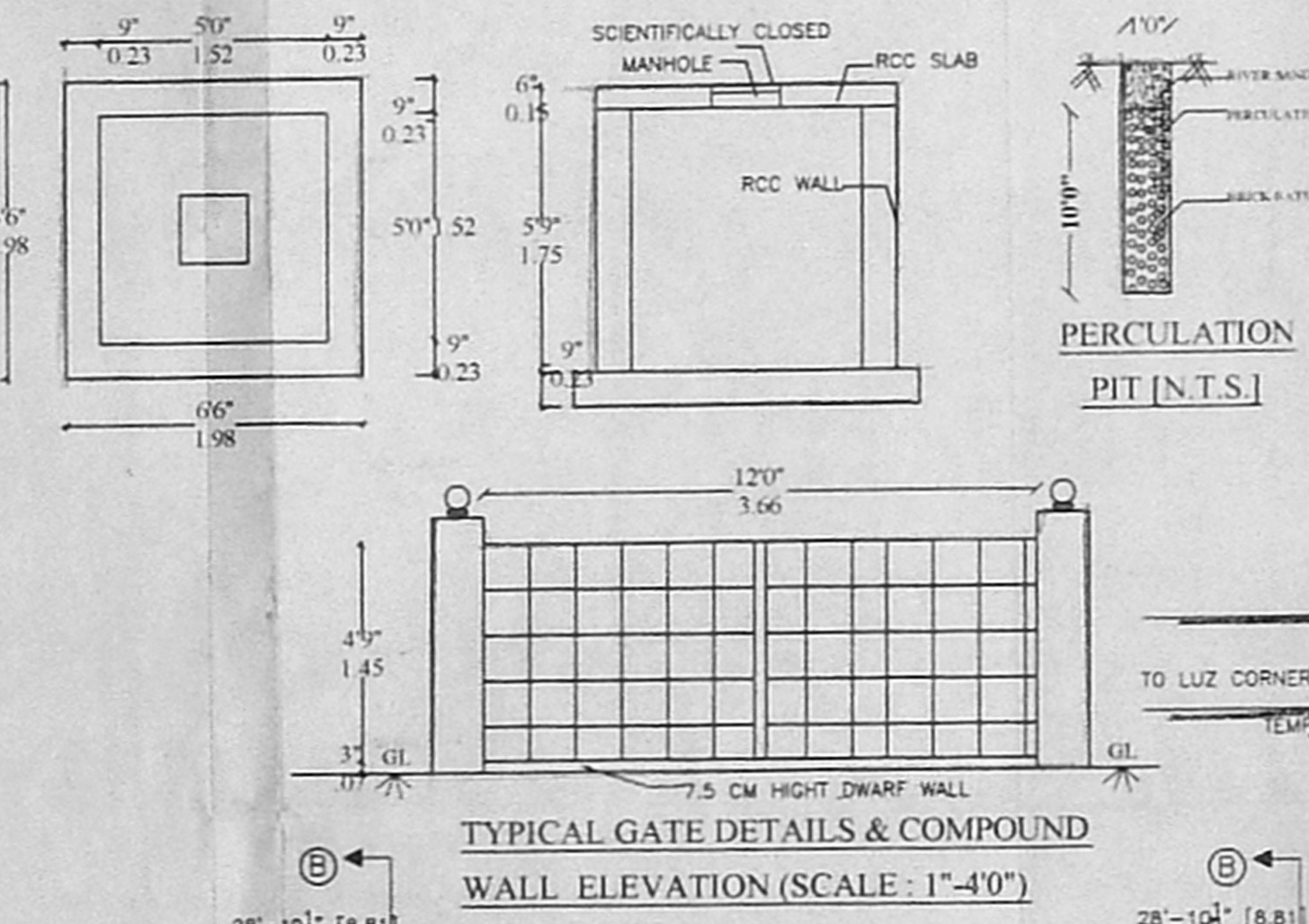
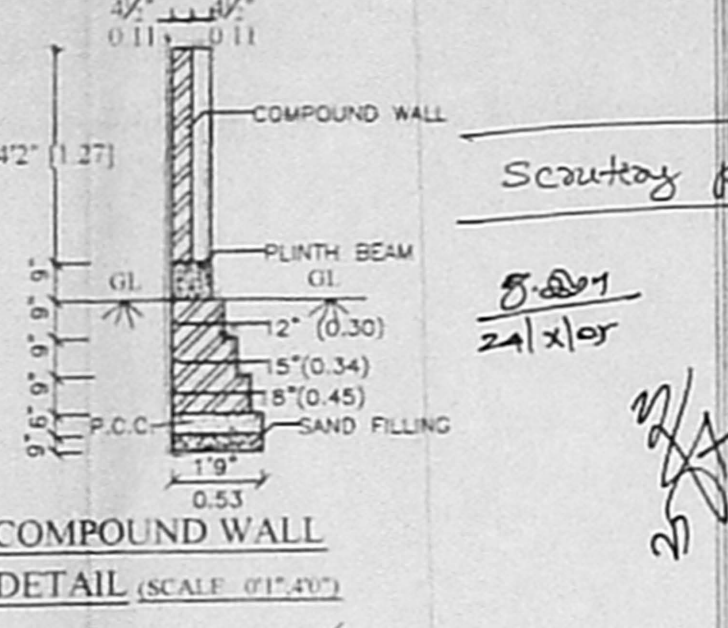
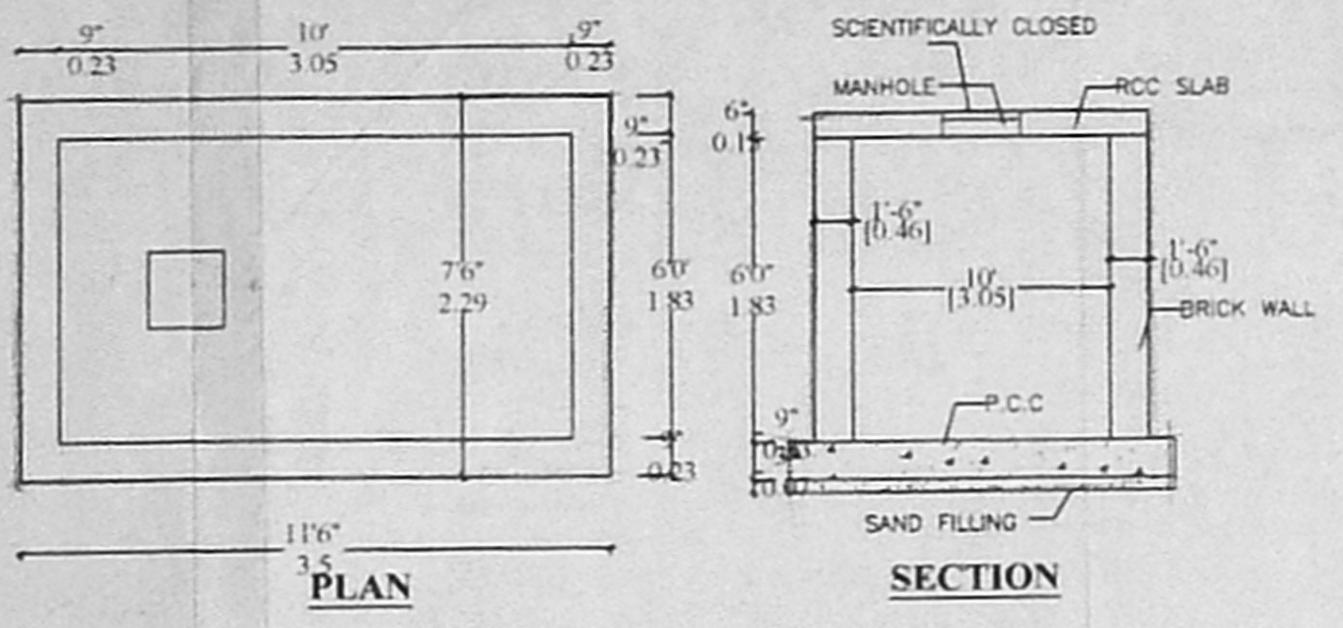
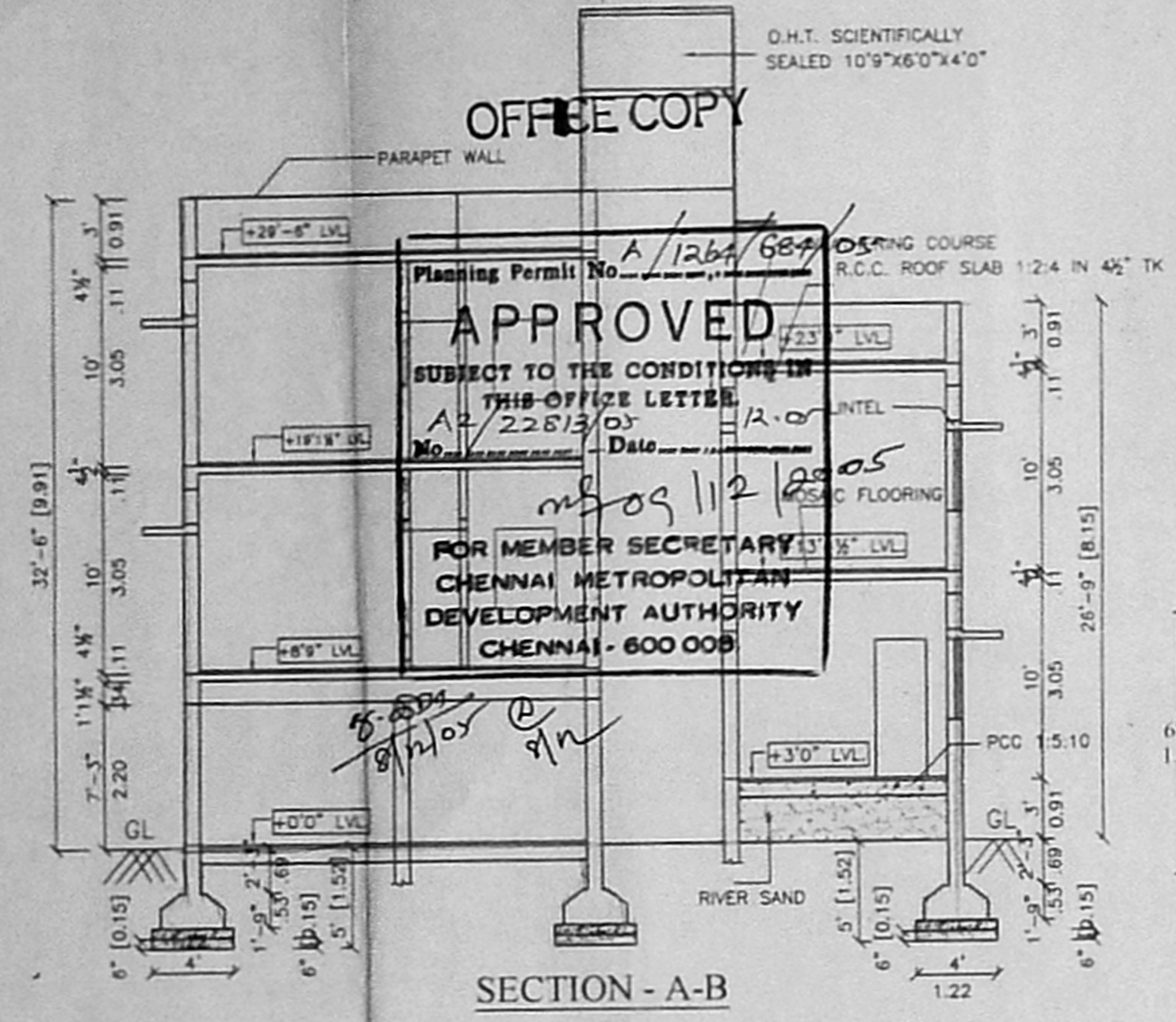
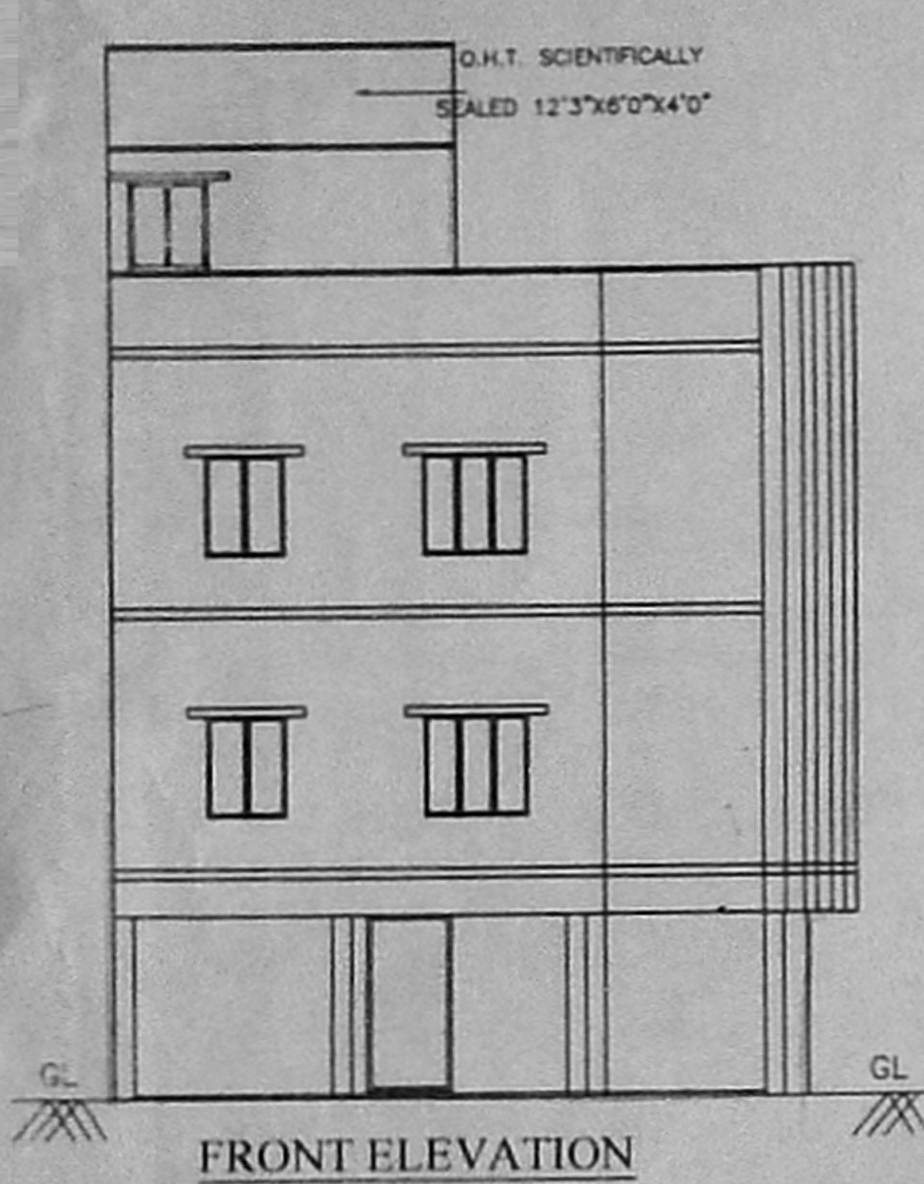

OFFICE COPY
APPROVED
SUBJECT TO THE CONDITIONS IN THIS OFFICE LETTER
A2/22813/05
FOR MEMBER SECRETARY
CHENNAI METROPOLITAN DEVELOPMENT AUTHORITY
CHENNAI - 600 008

AREA STATEMENT

PLOT EXTENT	: 1292.00	120.07
GROUND FLOOR	: 429.07	39.88
FIRST FLOOR	: 835.35	77.63
SECOND FLOOR (PART)	: 537.52	49.96
TOTAL AREA	: 1801.94	167.47
HEAD ROOM	: 131.25	12.20
PLOT COVERAGE	: 64.66 %	
F.S.I	: 1.39	
STILT CAR PARKING AREA	: 406.28	37.76

JOINERY DETAILS

M/D	DOOR	3'-6" x 7'-0"
D	DOOR	3'-0" x 7'-0"
D1	DOOR	2'-6" x 7'-0"
W2	WINDOW	4'-0" x 4'-0"
W2	WINDOW	4'-0" x 4'-0"
W4	WINDOW	3'-0" x 4'-0"
V	VENTILATOR	2'-0" x 2'-0"

COLOUR INDEX

PROPOSED	
ROAD	
BOUNDARY	

CONSULTANT
SHIRDI PLANNERS
#36, Old no.80, East Coast Road, Thiruvannur, Chennai-41.
Cell No. 9444037505

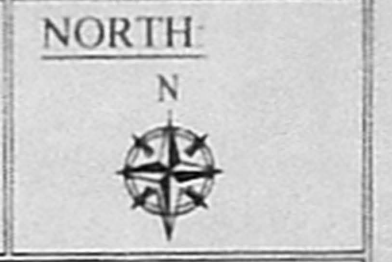

OWNER
①
②
③
④
⑤
⑥

LICENCED SURVEYOR
N.A. RANJAN N. JAMANE
B.A., A.I.A., M.C.A.
ARGI TECHNICIAN SURVEYOR
COUNCIL REG. No. CA/50/131/27
CORPORATION OF CHENNAI
No. WD/D/1605/90
67, 2nd TRUST MAIN ROAD, CHENNAI - 28.
PHONE: 52101885

SCALE: 1"=8'-0" DATE: 01-09-2005